

***interTRAX*[™] Suite**
Command and Mobile ICS
Scenario

Version 3
2010



Copyright © 2003 - 2010 by Salamander Technologies, Inc.
Protected by US Patents
5,573,278; 5,596,652; 5,793,882; 6,761,312; 7,191,934

Contents

Contents	2
1 NIMS, ICS and <i>interTRAX</i> ™ Command.....	3
2 Scenario using Mobile & Command Software	5
3 Barcodes for the Scenario	31

1 NIMS, ICS and *interTRAX*™ Command

NIMS

The National Incident Management System (NIMS) is a national approach to incident management. One of the components of NIMS is Command and Management which is based in part on the Incident Command System (ICS).

ICS

The Incident Command System can be used for planning and operation of any type or size incident both emergency and non-emergency. Logistical and administrative support components ensure that the tactical objectives can be met. Personnel from a variety of agencies work together using a common management structure minimizing the duplication of efforts.

An important component of ICS is the Check-in process which ensures resource (personnel and equipment) accountability, allows for the tracking of resource assignments and reassignments through the demobilization process, and provides information should the Incident Commander (IC) need to locate personnel in case of an emergency. Resources that have not yet received their tactical assignments are positioned in the Staging Area.

ICS uses distinct titles which have no correlation with the administrative structure used by each agency. The Incident Commander is the position that is always staffed. The IC may delegate the position to another person.

Operating under the IC are 4 General Staff Positions and 3 Command Staff Positions as listed below and shown on the Command Chart. It is important that supervisors manage and communicate with their subordinates, which is best accomplished when the Span of Control is between three and seven.

Command Staff

Safety Officer
Liaison Officer
Public Information Officer

General Staff

Operations Section Chief
Planning Section Chief
Logistics Section Chief
Finance Section Chief

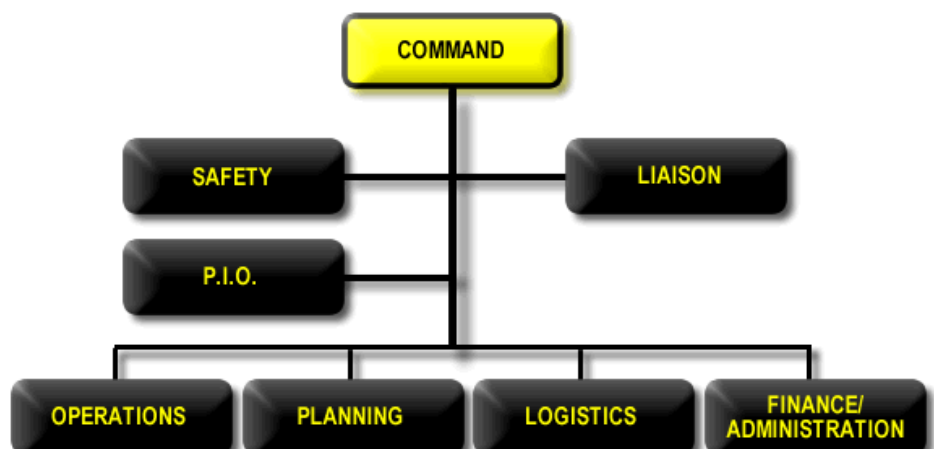

interTRAX™ Command

The *interTRAX™* Command software provides a method, at an incident, for Command to operate a real-time Electronic Incident Command board and monitor multiple mobile units. The display allows Command to use the Incident Command Organizational Chart to track all assignments and resources. Note: It is important that an electronic accountability system function simultaneously with a manual system.

The **Scenario using *interTRAX™* Command** section describes the software operations.

The scenario below includes the responding resources and their assignments. It includes, 1 department, 9 responders, and 4 pieces of equipment all of which are reflected in this Electronic Incident Command Organizational Chart

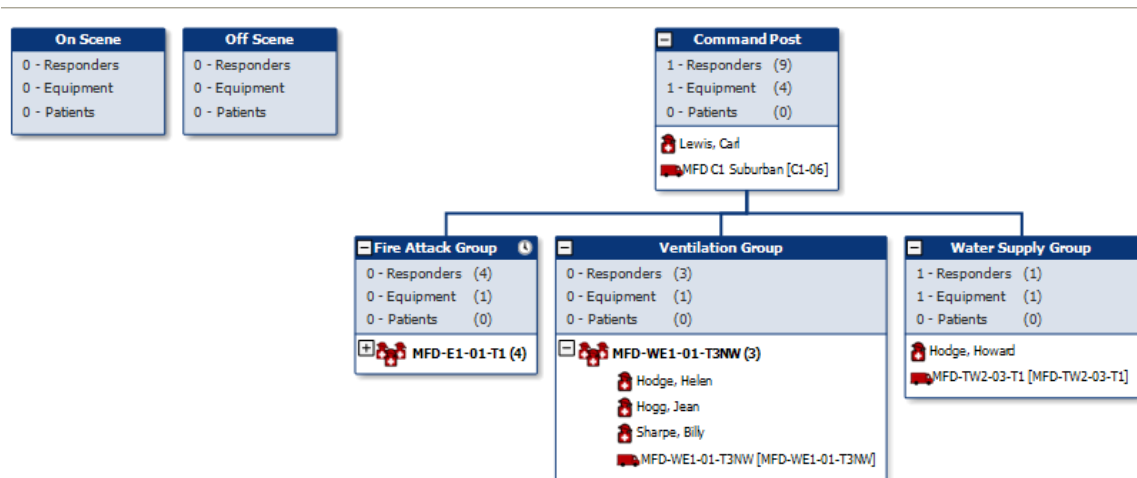

2 Scenario using Mobile & Command Software

This section describes the Mobile and Command software operations. The next chapter contains actual barcodes used in this scenario which may be used with two Mobile Units with Mobile software and a laptop computer with Command software for training. Each time you scan or sync in this scenario you are given a number that corresponds to an area within the barcode section. **e.g., 1 (Red – IC), 2 (Blue & Italicized - Redrock Chief)**

The information regarding the functioning of the software and screen shots are provided throughout this section. A scenario has also been included and it appears in text boxes.

►Prior to the incident, at the beginning of the shift, the IC forms a Company by entering Engine 1 (MFD-E1-01-T1) and 4 responders into the Mobile software. The IC scanned the Equipment barcode and formed a Company. ◀ **1**

Note: The advantage of using Company Tracking is that the Resources within the Company will be moved as a Company - there is no need to scan each Resource separately. Companies may be formed prior to responding to an incident, prior to starting an incident or during an open incident.

FORM A COMPANY

1. Scan



2. Equipment barcode



3. Form a Company

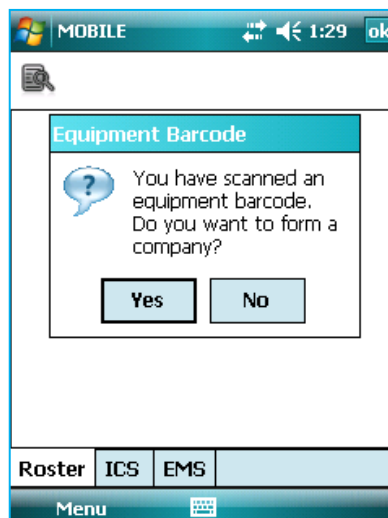

4. Company appears with equipment

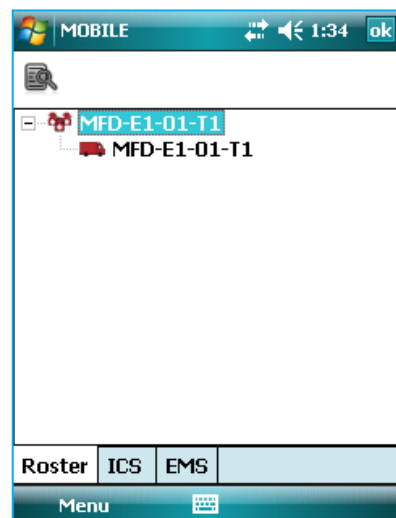

5. Scan



6. Personnel Barcodes

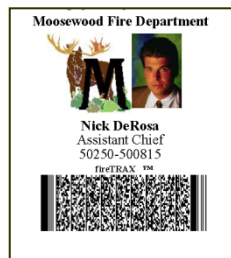

7. The Company appears fully populated and stored on the Roster

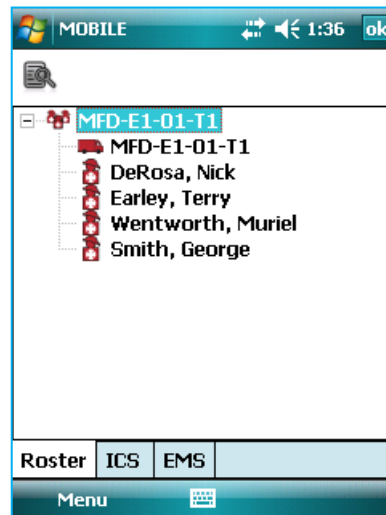

The Scenario

►Moosewood Fire Department is dispatched to a structure fire at 300 South Summit Street at 6:16 PM on March 30, 2008. The Chief responds in his Command Vehicle (MFD-C1-03) and one Company (4 responders) respond in an Engine (MFD-E1-01-T1).

The Incident Commander (IC) has a Mobile Unit (MFD_1) and the Command software on a laptop in the Command Vehicle. He also has a Manual Accountability Board.

When the IC arrives on the scene he assesses the situation and gives instruction to his subordinates. The subordinates place their accountability tags on the Manual Accountability Board and go to work.

The Dispatch Center contacts the IC to advise him that two additional Moosewood units, a Water Tender (MFD-TW2-02-T1) and a Wildland Engine (MFD-WE1-01-T3NW) are en route to the scene.

The IC turns on his Mobile Unit and boots the laptop computer◀

►The IC starts the Mobile software. He clicks on Menu→ New Incident. The New Incident screen appears and the IC types in an incident name and chooses a type from the dropdown. The IC taps on all of the boxes for the Company that he had stored in the Roster. He then clicks on OK. ◀

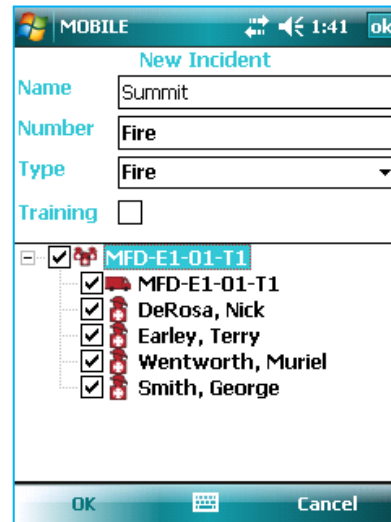
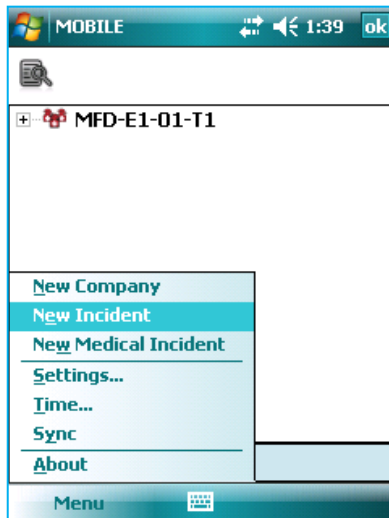

►The main screen appears with the Off Scene and On Scene Assignments. The Company appears in the On Scene Assignment. ◀

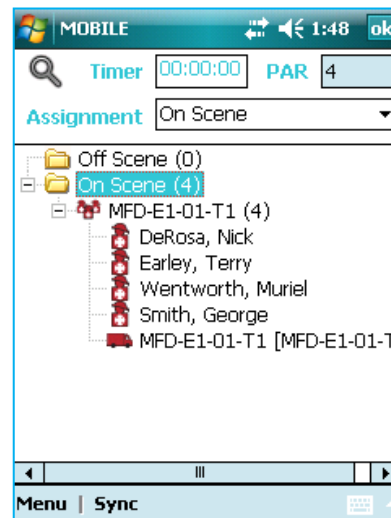
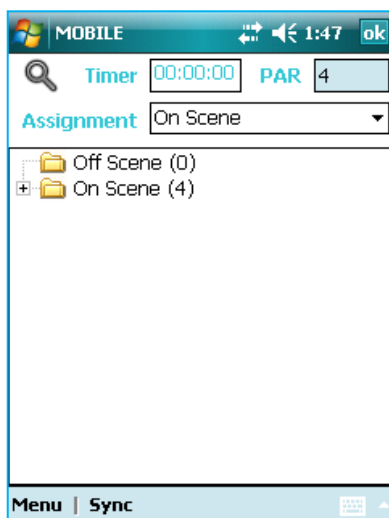

►The IC scans the On Scene barcode or selects On Scene from the Assignment dropdown and scans his equipment and responder barcodes. All of the equipment and responder barcodes are hanging on the Manual Accountability Board.◀

2

Note: Manual Accountability continues in parallel with the Electronic Accountability

►The main screen appears with Responders, Equipment and the Company in the On Scene Assignment.◀

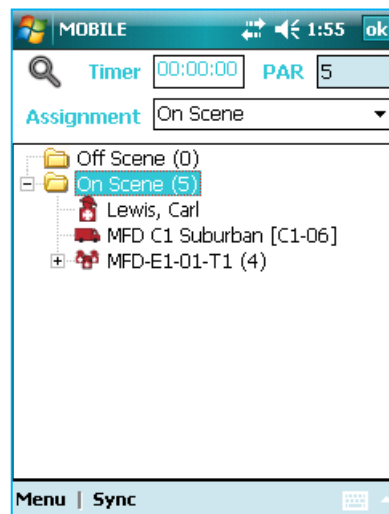

►The IC starts the Command software.◀

Click on the icon



installed on the desktop

OR

Start→Programs→Salamander→Command

► The IC clicks ON File→New Incident.◀

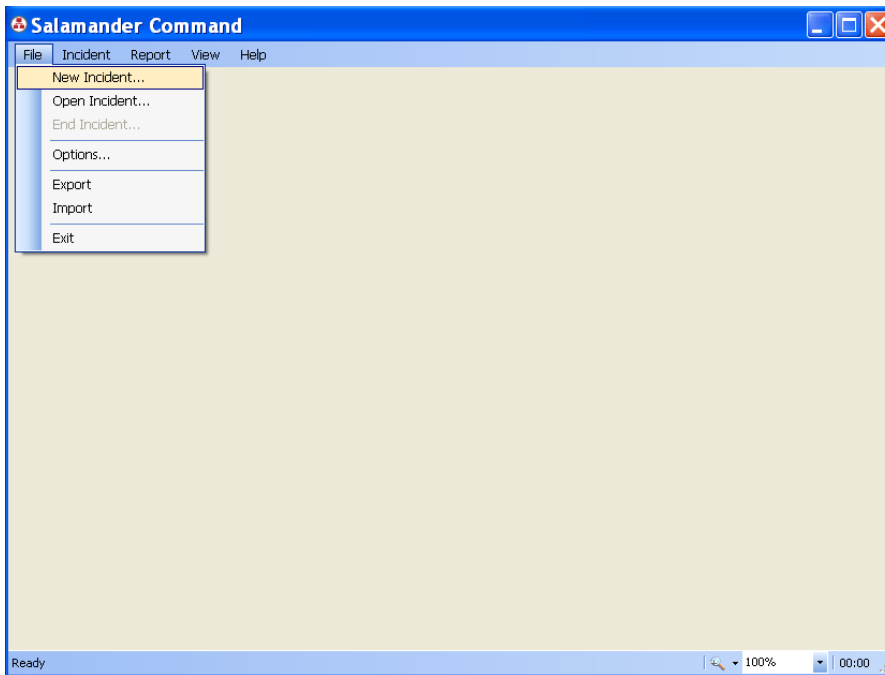

► The Start Incident screen appears.◀

A screenshot of the 'COMMAND' application window, titled '-- START INCIDENT --'. It features a 'BACK' button with a circular arrow icon and a 'SAVE' button with a floppy disk icon. Below these are 'NEW' and 'FIND' tabs, with 'NEW' selected. The form contains several input fields: 'Run Number' (empty), 'Organization' (filled with 'Mooswood Fire Department'), 'Name' (filled with 'Fire 300 South Summit Street'), 'Start Date' (filled with '2/25/2010'), 'Start Time' (filled with '13:57'), 'Location' (empty with a dropdown arrow), 'Type' (filled with 'Fire'), and 'End Date' (filled with '2/25/2010'). There is also an 'End Time' field filled with '13:57' and a 'Training' checkbox which is unchecked.

NOTE: The Start Date and Start Time reflect the information from the current settings on the Command computer.

► The IC types in the Incident Name: Fire 300 South Summit Street. The IC chooses the Incident Type: Fire and clicks on Save. The IC may assign an Incident Number later should he choose.◀

► The Command Main Screen appears. ◀

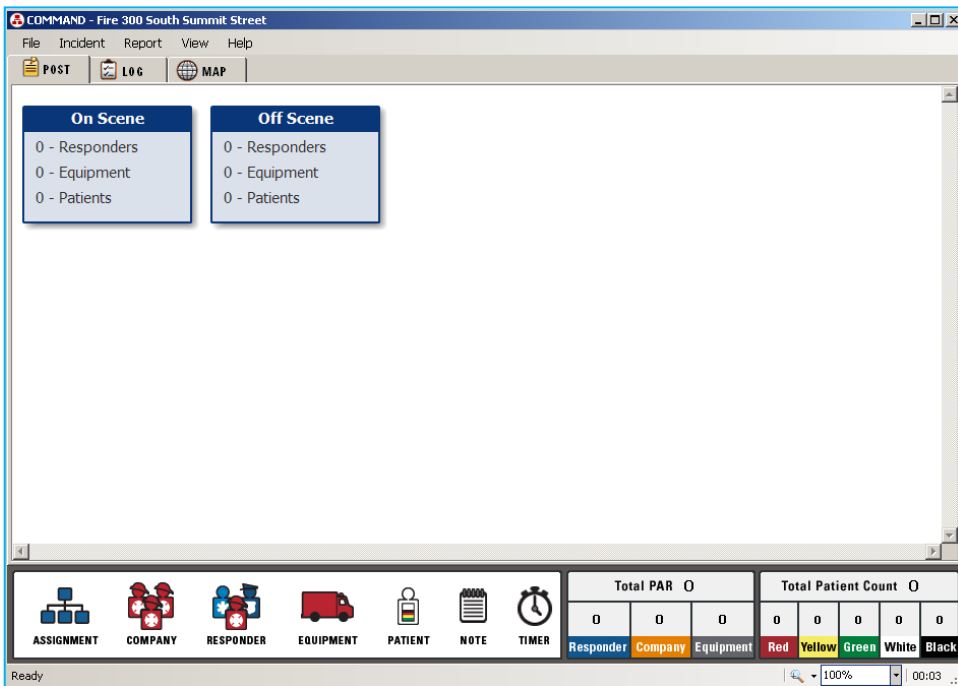

► The IC syncs the MU to Command. ◀ 3

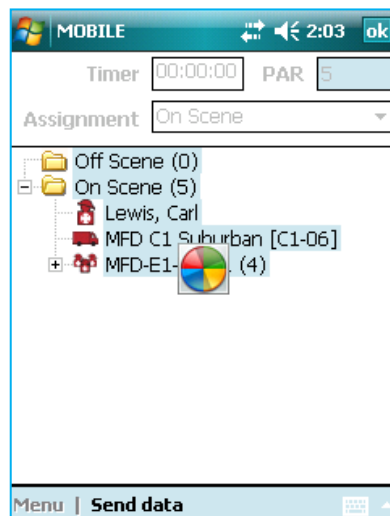

►Following the sync of the MU the IC assigns the mobile unit to Command.◀

Note: A policy should be in place that specifies how often the Mobile Unit's should be synced.

Device Name	Device UID	Incident ID	Incident Name	Incident Number	In Progress
<input checked="" type="checkbox"/> MFD_55	001346E604EB01089EFFF...	2	Summit	Fire	True

The first time an MU is synced the Add Device Incidents screen will appear. The MU that is being synced is identified by the Device Name. The Name and Number displayed is the MU information and need not match what is in Command.

►The IC checks the box for the Mobile Unit MFD_1 and clicks on Save.◀

►Dispatch notifies the IC that one ambulance and 2 law enforcement units are in route.◀

►The IC views the Layout Area of the main screen of Command.◀

On Scene

- 1 - Responders (5)
- 1 - Equipment (2)
- 0 - Patients (0)

- Lewis, Carl
- MFD C1 Suburban [C1-06]
- MFD-E1-01-T1 (4)
- DeRosa, Nick
- Earley, Terry
- Smith, George
- Wentworth, Muriel
- MFD-E1-01-T1 [MFD-E1-01-T1]

Off Scene

- 0 - Responders
- 0 - Equipment
- 0 - Patients

The top of the On Scene box lists the TOTAL number of Responders, Equipment, and Patients. The lower half of the box lists the Responders, Equipment and Patients that are in the On Scene assignment.

The top of the Company box lists the TOTAL number of Responders and Equipment in the Company. The lower half of the box lists the Responders and Equipment.

►The IC will function as the Incident Commander and the Company will be working in Fire Attack. The IC scans the Command Post barcode and then his vehicle and responder barcodes. He then scans the Fire Attack Group barcode and scans the Equipment/Company barcode. ◀ 4

►The IC Syncs the Mobile Unit. ◀ 5

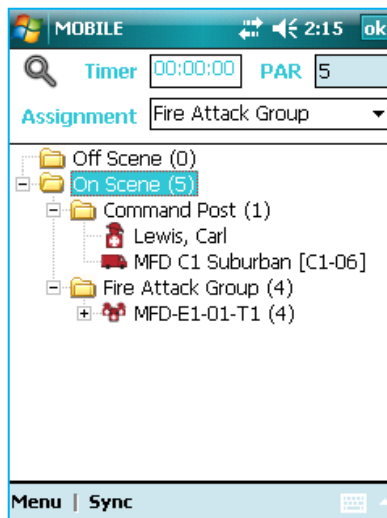

►The IC views the Layout Area of the main screen of Command. ◀

On Scene	Off Scene	Fire Attack Group	Command Post
0 - Responders 0 - Equipment 0 - Patients	0 - Responders 0 - Equipment 0 - Patients	0 - Responders (4) 0 - Equipment (1) 0 - Patients (0)	1 - Responders (1) 1 - Equipment (1) 0 - Patients (0)
		<div> <div> MFD-E1-01-T1 (4) </div> <div> DeRosa, Nick </div> <div> Earley, Terry </div> <div> Smith, George </div> <div> Wentworth, Muriel </div> <div> MFD-E1-01-T1 [MFD-E1-01-T1] </div> </div>	<div> <div> Lewis, Carl </div> <div> MFD C1 Suburban [C1-06] </div> </div>

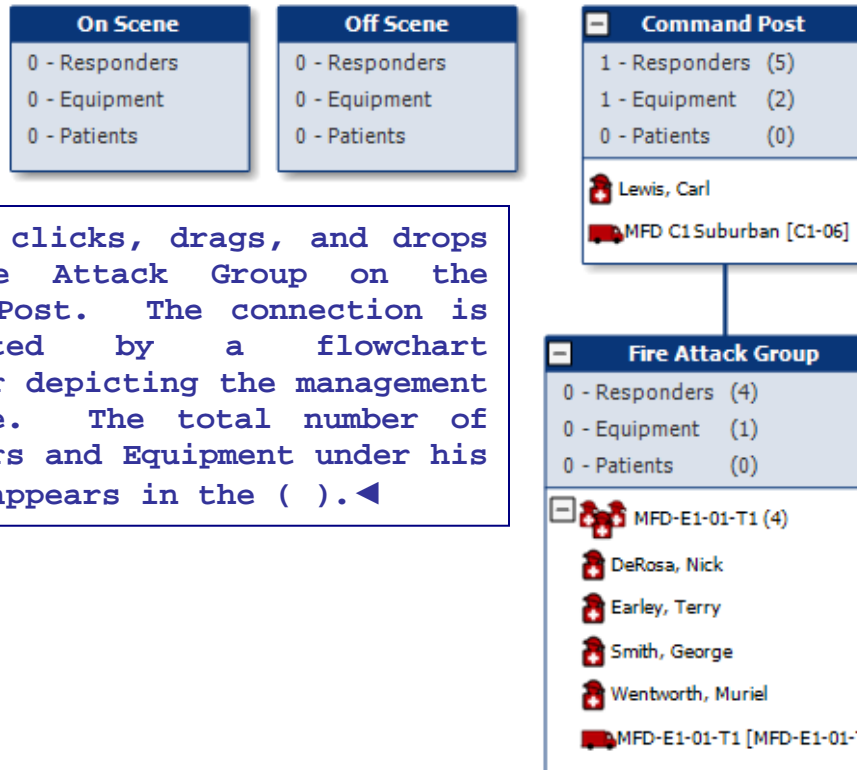

►The IC clicks, drags, and drops the Fire Attack Group on the Command Post. The connection is illustrated by a flowchart connector depicting the management structure. The total number of Responders and Equipment under his command appears in the ().◀

►The IC clicks on the Timer icon and drags and drops it on the Fire Attack Group. He adds the note "Attack started" and clicks on Save. The Clock representing the Timer appears in the upper right hand corner of the Fire Attack Group box.◀

COMMAND

BACK SAVE -- ADD TIMER --

Total Time (Minutes) 1st Warning (Minutes) 2nd Warning (Minutes)

20 10 1

Note

Attack started ☒ Alarm Sound

Fire Attack Group

0 - Responders (4)
0 - Equipment (1)
0 - Patients (0)

►The Moosewood Water Tender arrives with one Responder. The IC gives the Responder his assignment and then scans the Water Supply Group assignment barcode, the Equipment barcode and the Responder barcode. ◀ 6

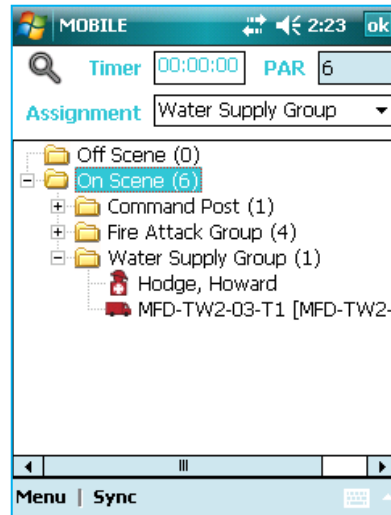

►The Moosewood Wildland Engine arrives with three Responders. The IC gives them their assignment as a Company. He wants to place the Company in the roster. He taps on OK in the upper right hand corner and closes (not ends) the incident by tapping on NO on the End Incident screen. He scans the equipment barcode and taps on YES to form a company. ◀ 7

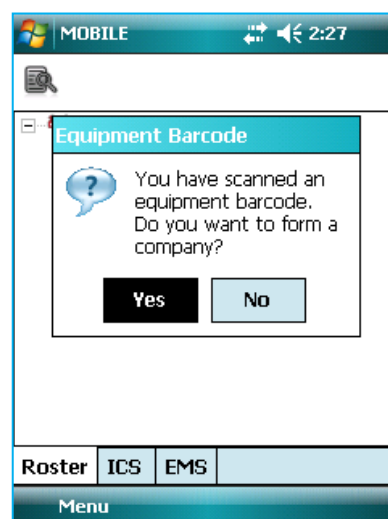
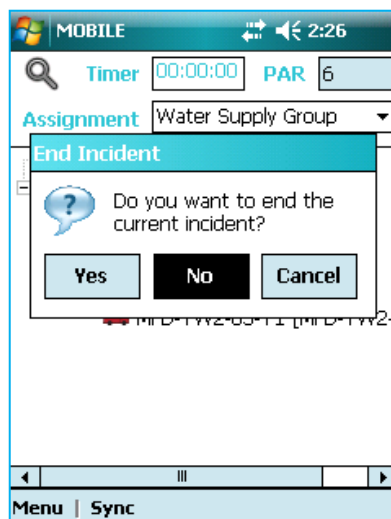

► He scans the responder barcodes. He /highlight the incident and taps on the icon in the upper left corner to reopen. ◀ 7

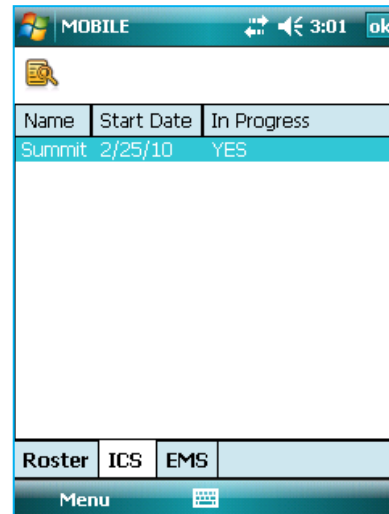
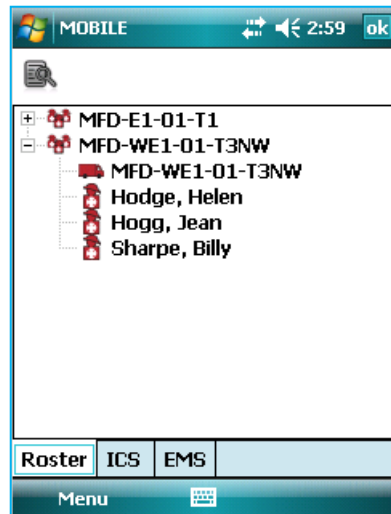

► He taps on Menu→Add→Company to add the Company. He taps on all of the boxes for the Company and then clicks on OK. ◀

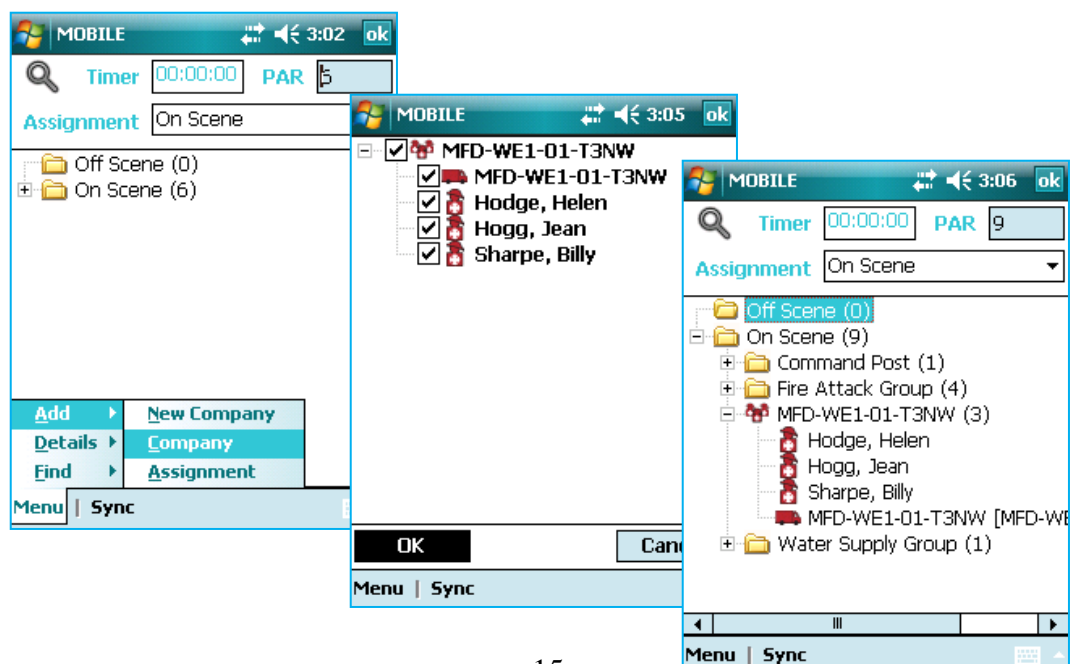

►The IC scans the Ventilation Group barcode and then scans the Equipment/Company MFD-WE1-01-T3NW barcode.◀ **8**

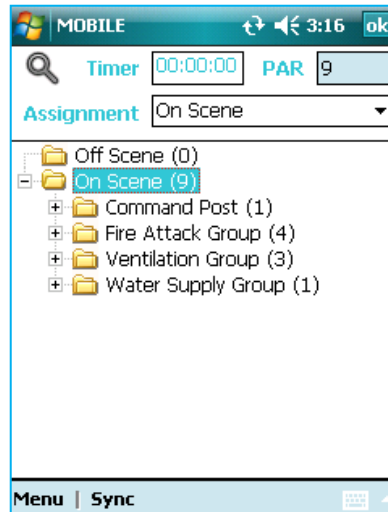

►The IC syncs the Mobile Unit.◀ **9**

►The Water Supply Group and Ventilation Group appear in the layout area of Command.◀

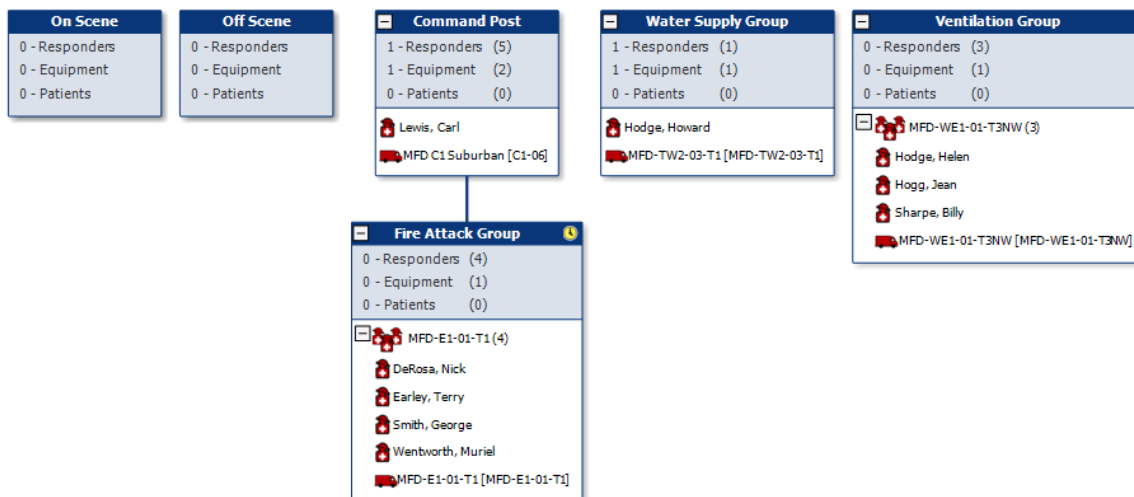

►The IC clicks, drags and drops the Water Supply Group and the Ventilation Group on the Command Post Assignment.◀

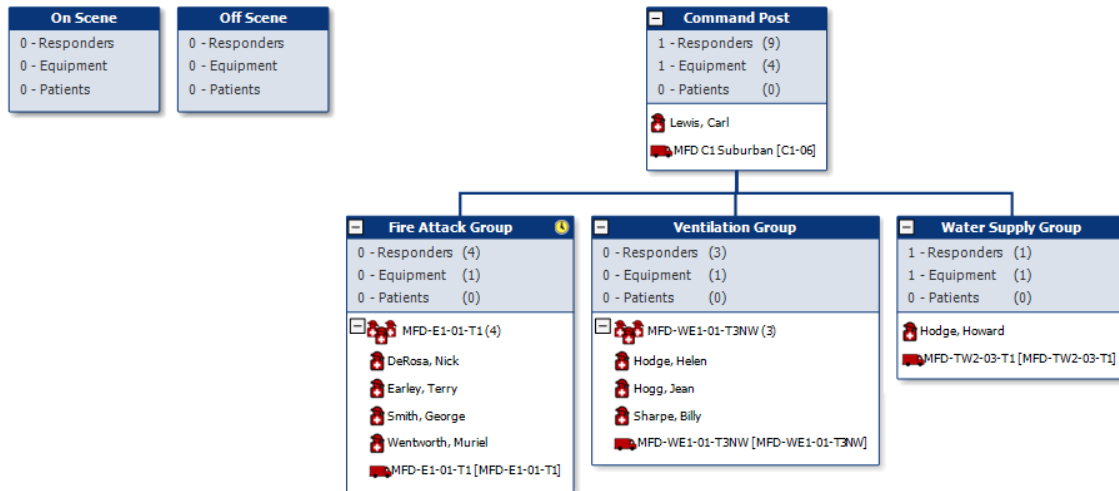

►The Timer Expires. There is an audible alarm and the Restart Timer screen appears. The IC clicks on Yes.◀

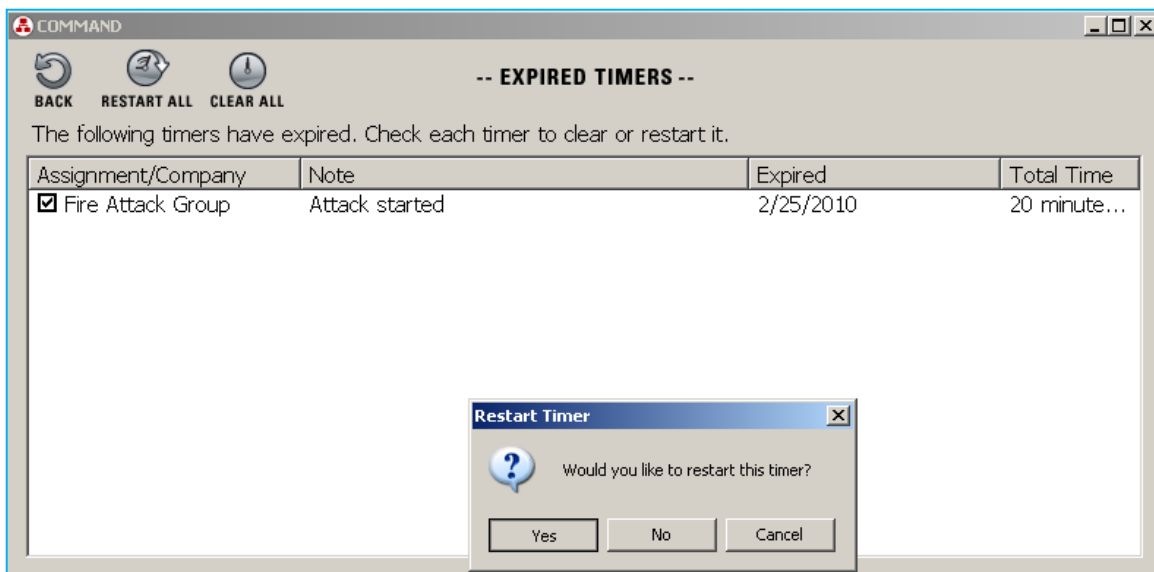

► The IC calls for a PAR. He clicks on Incident→ Par Count and the Par Count screen appears. He checks the box for the Command Post. The IC then calls for a PAR from each Assignment and checks the box if the count matches the count in Command. When complete the IC clicks on Save.◀

Best Practice for calling for PAR is to ask each assignment to give you the number of responders that they have in PAR rather than asking them if they have the number that is shown in Command.

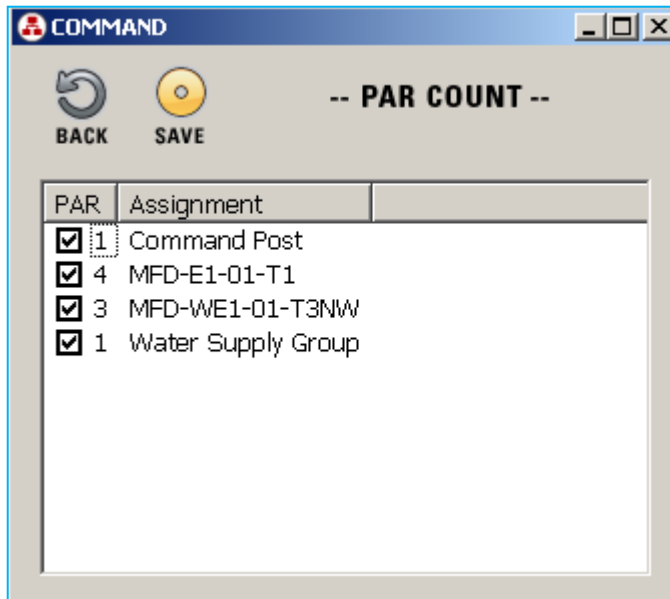

PAR	Assignment
<input checked="" type="checkbox"/> 1	Command Post
<input checked="" type="checkbox"/> 4	MFD-E1-01-T1
<input checked="" type="checkbox"/> 3	MFD-WE1-01-T3NW
<input checked="" type="checkbox"/> 1	Water Supply Group

► The IC calls dispatch and asks that Mutual Aid be dispatched.◀

►The Ambulance arrives. The IC does not have an Assignment barcode for Rehab so he manually adds it. He taps on Menu→Add→Assignment to add the Assignment. He types in the Name, chooses the level from the dropdown and clicks on OK.◀

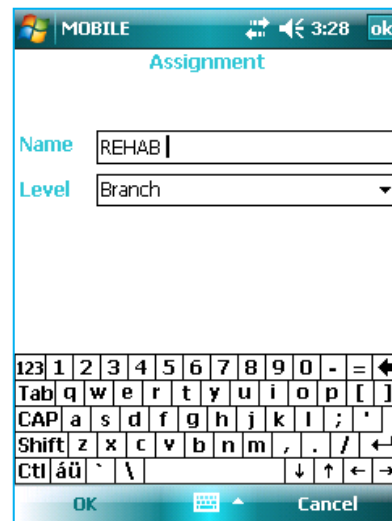
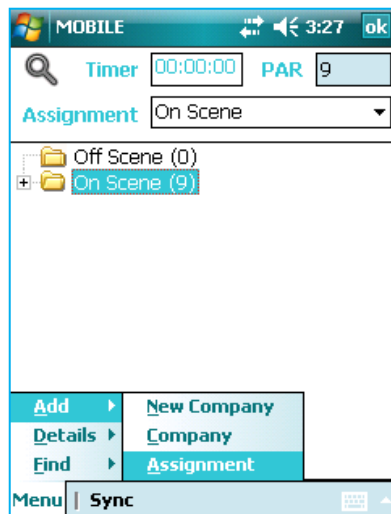

►The IC scans the equipment barcode and the personnel barcodes for the Ambulance.◀ **10**

►The IC syncs the mobile unit.◀ **11**

►The IC clicks, drags and drops REHAB on the Command Post Assignment.◀

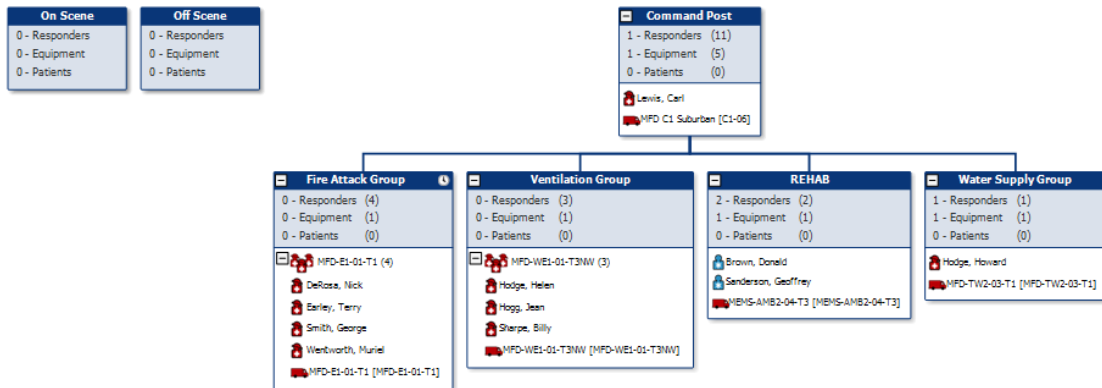

►The Law Enforcement Units arrive. The IC manually enters the Law Enforcement Assignment. He then scans the equipment and responder barcodes.◀ 12

►The IC syncs the Mobile Unit.◀ 13

►The IC clicks, drags and drops the Law Enforcement Assignment on the Command Post Assignment.◀

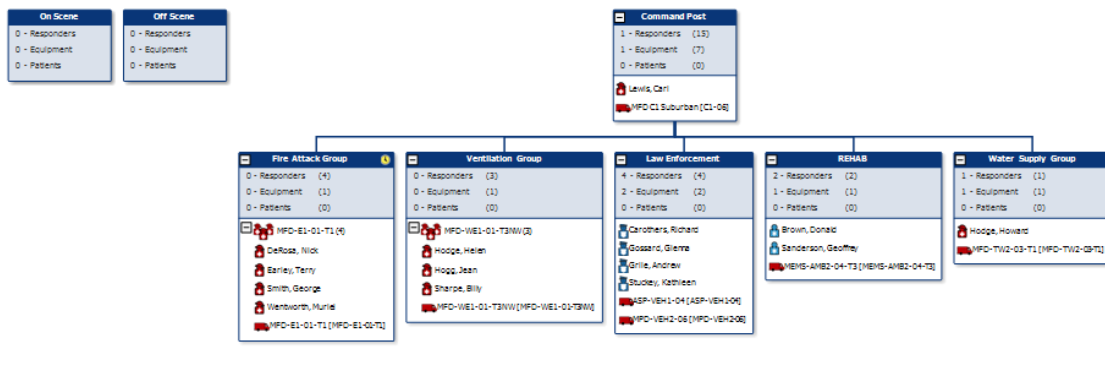

►The IC receives a call that the utilities have been shut off. He clicks on the Log tab and checks Utilities in the Checklist.◀

COMMAND - Fire 300 South Summit Street			
File Incident Report View Help			
<div> <div>POST LOG MAP</div> <div> <div>FILTER ADD</div> <div>-- LOG --</div> <div>EDIT -- CHECKLIST --</div> </div> </div>			
Log Type	Log Entry	Time	Description
User Move Assignment	Ventilation Group To Command Post	2/25/2010 3:20:01 PM	<input type="checkbox"/> Rescue
User Move Assignment	Water Supply Group To Command Post	2/25/2010 3:20:03 PM	<input type="checkbox"/> Exposure
Timer Expired	Attack started has expired!	2/25/2010 3:24:40 PM	<input type="checkbox"/> Containment
PAR Checked	PARCount: Command Post: 1	2/25/2010 3:26:48 PM	<input type="checkbox"/> Extinguishment
PAR Checked	PARCount: MFD-E1-01-T1: 4	2/25/2010 3:26:48 PM	<input type="checkbox"/> Overhaul
PAR Checked	PARCount: MFD-WE1-01-T3NW: 3	2/25/2010 3:26:48 PM	<input type="checkbox"/> Ventilation
PAR Checked	PARCount: Water Supply Group: 1	2/25/2010 3:26:48 PM	<input type="checkbox"/> Salvage
PAR Checked	Command Post (1) accounted for	2/25/2010 3:27:08 PM	<input checked="" type="checkbox"/> Utilities Off
PAR Checked	Fire Attack Group (4) accounted for	2/25/2010 3:27:08 PM	<input type="checkbox"/> Evacuation
PAR Checked	MFD-E1-01-T1 (4) accounted for	2/25/2010 3:27:08 PM	<input type="checkbox"/> Scene Security
PAR Checked	Ventilation Group (3) accounted for	2/25/2010 3:27:08 PM	<input type="checkbox"/> Rehab
PAR Checked	MFD-WE1-01-T3NW (3) accounted for	2/25/2010 3:27:08 PM	<input type="checkbox"/> Staging
PAR Checked	Water Supply Group (1) accounted for	2/25/2010 3:27:08 PM	

►The IC opens the PAR COUNT screen, calls for a PAR, checks the assignment PAR counts and clicks on Save.◀

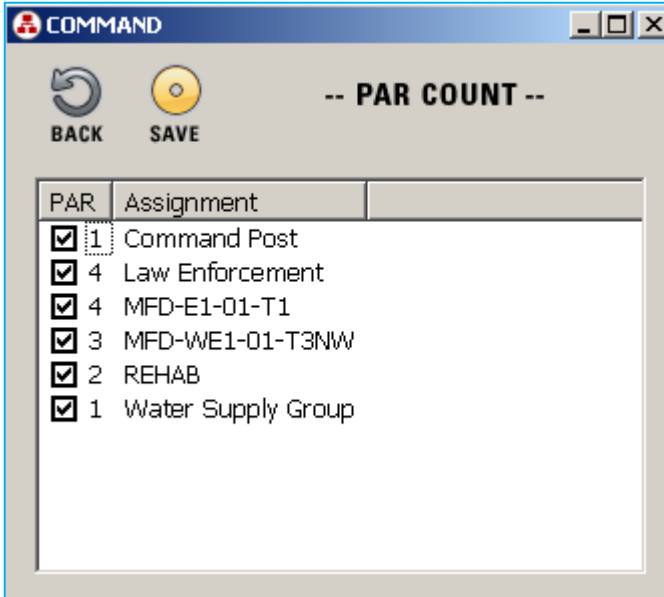

The screenshot shows a software window titled "COMMAND" with a sub-header "-- PAR COUNT --". Below the header are two buttons: "BACK" with a circular arrow icon and "SAVE" with a yellow disk icon. A table with two columns, "PAR" and "Assignment", is displayed. The table contains six rows, each with a checked checkbox in the "PAR" column and a corresponding assignment in the "Assignment" column.

PAR	Assignment
<input checked="" type="checkbox"/> 1	Command Post
<input checked="" type="checkbox"/> 4	Law Enforcement
<input checked="" type="checkbox"/> 4	MFD-E1-01-T1
<input checked="" type="checkbox"/> 3	MFD-WE1-01-T3NW
<input checked="" type="checkbox"/> 2	REHAB
<input checked="" type="checkbox"/> 1	Water Supply Group

►The Mutual Aid department, Redrock FD, arrives with a Command Vehicle (RFD-C1-03) being driven by the Chief and 4 people in an Engine (RFD-E1-02-T2). The Redrock Chief has an MU (RMS_70) in his vehicle. When they arrive he starts Mobile software on the MU and starts a new incident.

The IC gives the Redrock Chief the assignments for his department's responders. The Redrock Chief will be functioning as the Safety Officer and the responders on the Engine will be assigned to Fire Attack.

The Redrock Chief scans the Safety Officer assignment and his equipment and responder barcode.◀ **14 (Redrock Chief)**

- ▶ The Redrock Chief forms a Company for his Engine.
- He types in the Fire Attack Group Assignment barcode and scans the equipment barcode.
- He highlights the equipment and taps on the icon in the upper left corner.
- The Form Company screen appears and he taps on Yes
- He scans the Responder barcodes
- To add each Responder to the Company he highlights the responder and taps on the icon in the upper left corner.
- The Details screen appears
- He chooses the Equipment/Company from the Assignment dropdown and taps on OK.
- The Company screen appears and he taps on Yes. ◀ 15
(Redrock Chief)

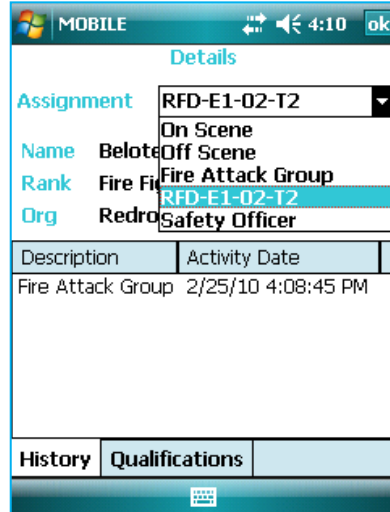
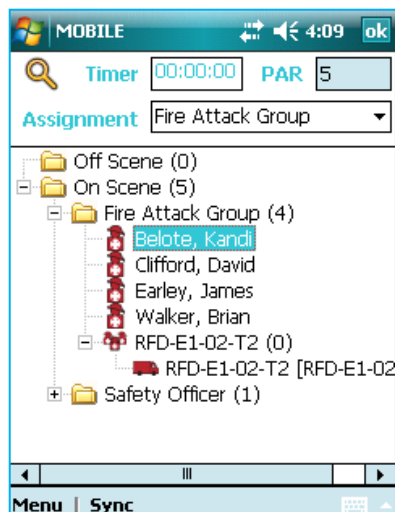
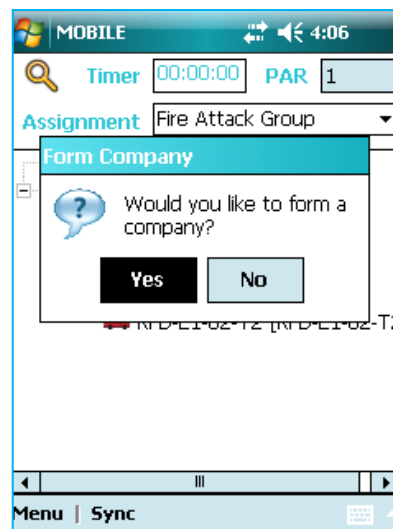
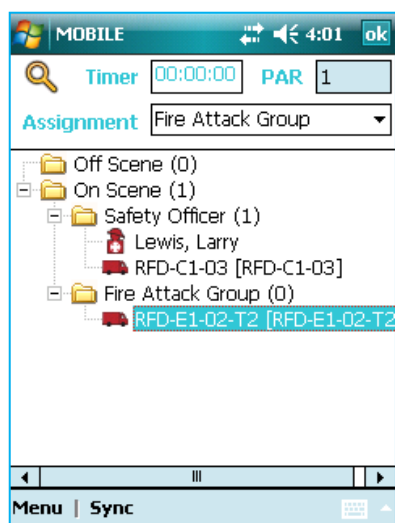

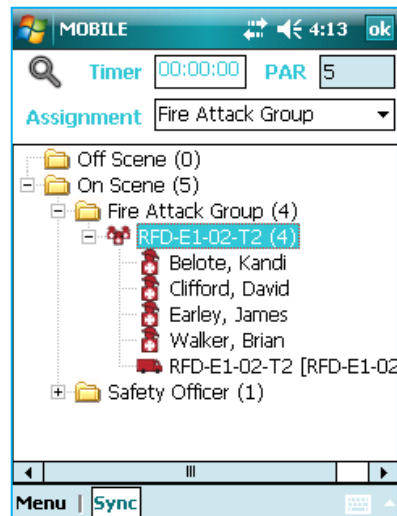
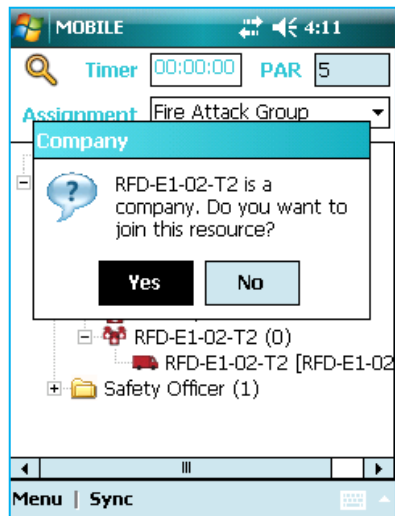

►The Redrock Chief then calls the IC for permission to sync his MU to the Moosewood Command software.◀

►The IC responds that the Redrock Chief should sync whenever convenient during this incident.◀

►The Redrock Chief syncs the MU with Command.◀ 16

►When the Add Device Incidents screen appear the IC checks the box to accept the Redrock Mobile Unit. He looks at the Device Name and the Incident Number◀

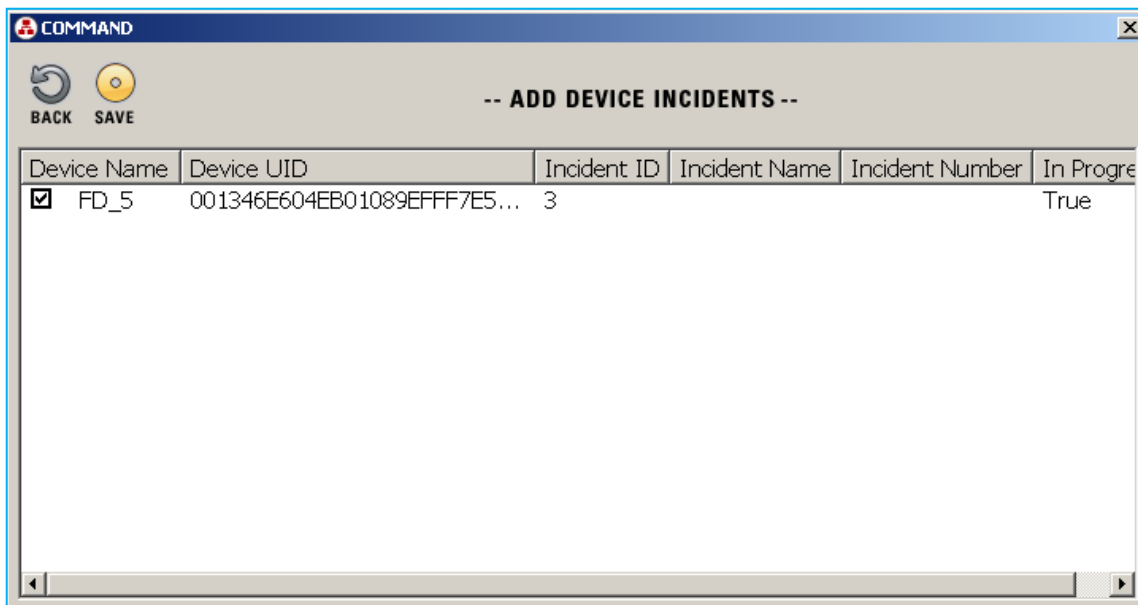

►The IC clicks drags and drops the Safety Officer Assignment on the Command Post Assignment. The Redrock Responders appear in the Fire Attack Group Assignment.◀

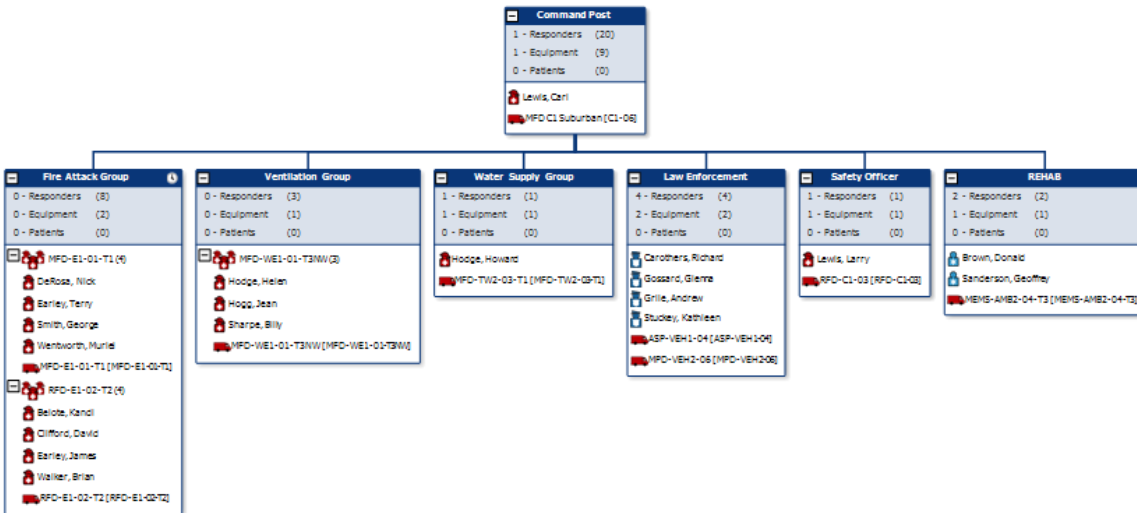

►Redrock unit RFD-WE1-99-T4NW is sent to Staging. Redrock Unit RFD-TW2-97-T1 arrives and is assigned to the Water Supply Group. The Redrock Chief scans the barcodes.◀ **17 (Redrock Chief)**

►The Redrock Chief syncs his mobile Unit.◀ **18**

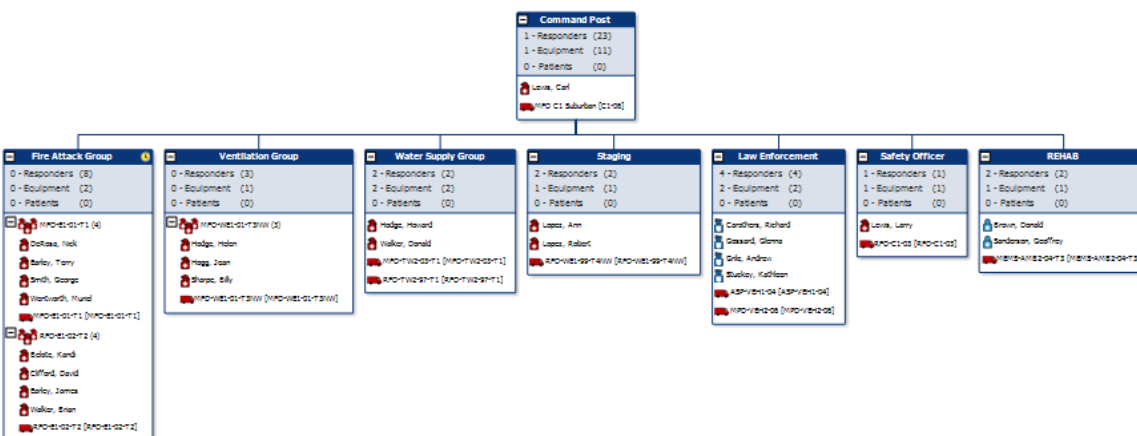

►The IC assigns the Moosewood Company MFD-E1-01-T1 to Rehab. He chooses REHAB from the dropdown and scans the barcode.◀19

►The IC syncs his Mobile Unit.◀20

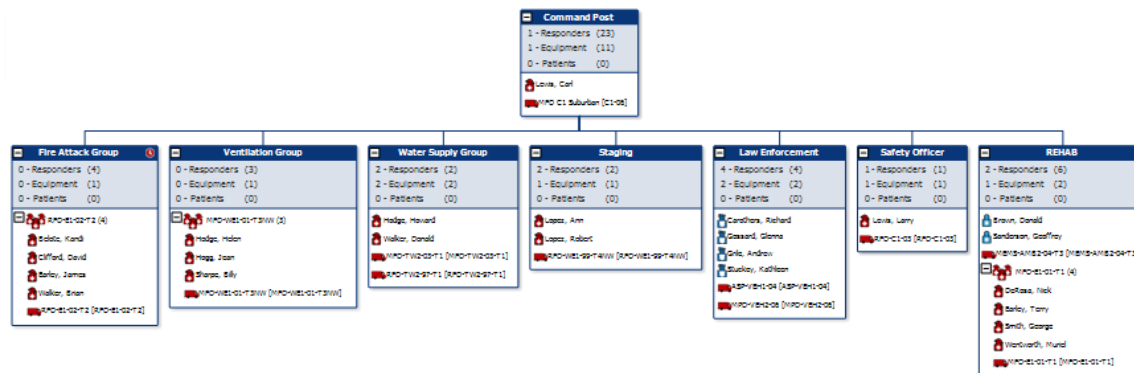

►The IC opens the PAR COUNT screen, calls for a PAR, checks the assignment PAR counts and clicks on Save.◀

PAR	Assignment
<input checked="" type="checkbox"/> 1	Command Post
<input checked="" type="checkbox"/> 4	Law Enforcement
<input checked="" type="checkbox"/> 4	MFD-E1-01-T1
<input checked="" type="checkbox"/> 3	MFD-WE1-01-T3NW
<input checked="" type="checkbox"/> 2	REHAB
<input checked="" type="checkbox"/> 4	RFD-E1-02-T2
<input checked="" type="checkbox"/> 1	Safety Officer
<input checked="" type="checkbox"/> 2	Staging
<input checked="" type="checkbox"/> 2	Water Supply Group

►The IC anticipates sending additional responders to Rehab. He receives a report that several responders may need medical assistance so he checks to see who on the scene may assist if needed and has the qualifications of EMT. He clicks on Report→Responder Qualifications, checks EMT, and clicks on Save.◀

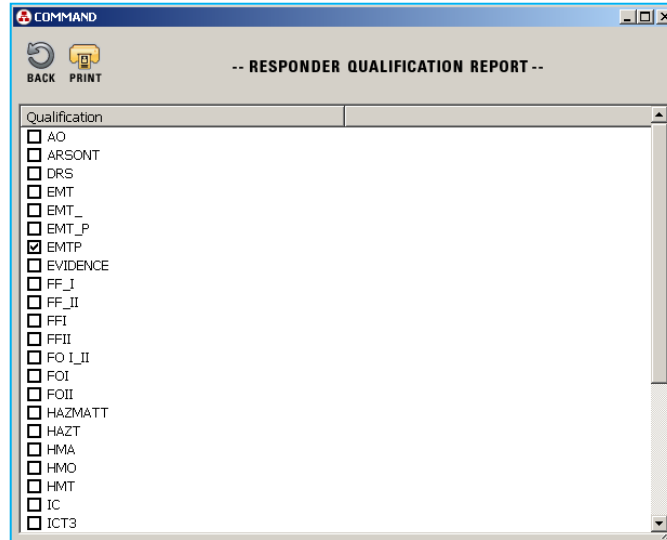

COMMAND

BACK PRINT

-- RESPONDER QUALIFICATION REPORT --

Qualification

- ☐ AO
- ☐ ARSONT
- ☐ DRS
- ☐ EMT
- ☐ EMT_P
- ☒ EMT
- ☐ EVIDENCE
- ☐ FF_I
- ☐ FF_II
- ☐ FFI
- ☐ FFII
- ☐ FO I_II
- ☐ FOI
- ☐ FOII
- ☐ HAZMATT
- ☐ HAZT
- ☐ HMA
- ☐ HMO
- ☐ HMT
- ☐ IC
- ☐ ICT3

►The Responder Qualifications report appears giving the IC information on which Responders on scene have the EMT qualification as well as their current assignment.◀

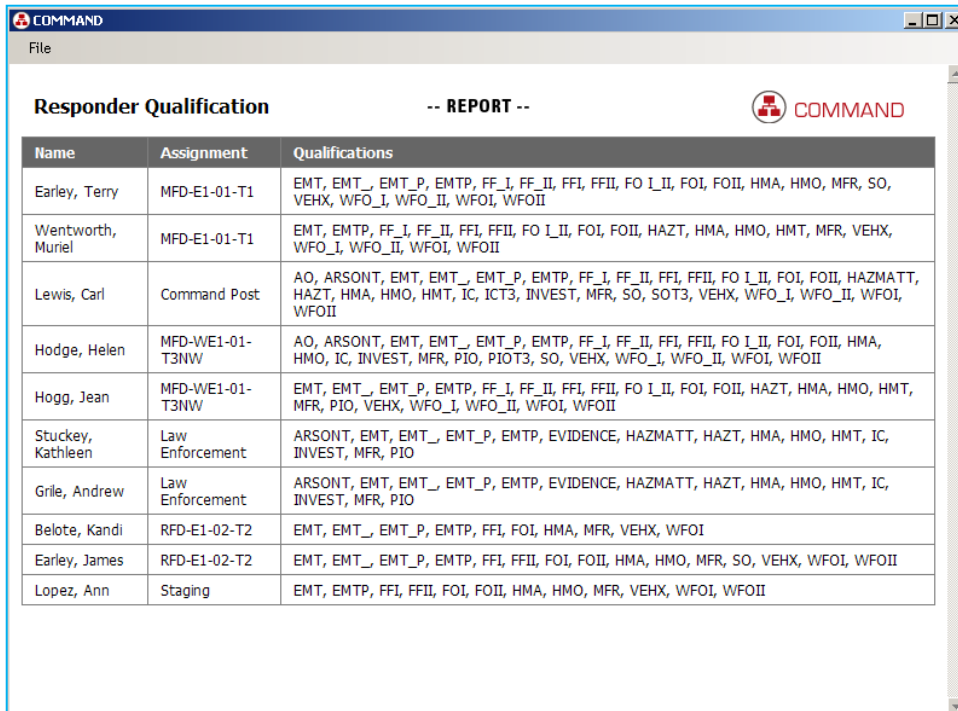

COMMAND

File

Responder Qualification -- REPORT --

Name	Assignment	Qualifications
Earley, Terry	MFD-E1-01-T1	EMT, EMT_, EMT_P, EMT, FF_I, FF_II, FFI, FFII, FO I_II, FOI, FOII, HMA, HMO, MFR, SO, VEHX, WFO_I, WFO_II, WFOI, WFOII
Wentworth, Muriel	MFD-E1-01-T1	EMT, EMT_P, FF_I, FF_II, FFI, FFII, FO I_II, FOI, FOII, HAZT, HMA, HMO, HMT, MFR, VEHX, WFO_I, WFO_II, WFOI, WFOII
Lewis, Carl	Command Post	AO, ARSONT, EMT, EMT_, EMT_P, EMT, FF_I, FF_II, FFI, FFII, FO I_II, FOI, FOII, HAZMATT, HAZT, HMA, HMO, HMT, IC, ICT3, INVEST, MFR, SO, SOT3, VEHX, WFO_I, WFO_II, WFOI, WFOII
Hodge, Helen	MFD-WE1-01-T3NW	AO, ARSONT, EMT, EMT_, EMT_P, EMT, FF_I, FF_II, FFI, FFII, FO I_II, FOI, FOII, HMA, HMO, IC, INVEST, MFR, PIO, PIOT3, SO, VEHX, WFO_I, WFO_II, WFOI, WFOII
Hogg, Jean	MFD-WE1-01-T3NW	EMT, EMT_, EMT_P, EMT, FF_I, FF_II, FFI, FFII, FO I_II, FOI, FOII, HAZT, HMA, HMO, HMT, MFR, PIO, VEHX, WFO_I, WFO_II, WFOI, WFOII
Stuckey, Kathleen	Law Enforcement	ARSONT, EMT, EMT_, EMT_P, EMT, EVIDENCE, HAZMATT, HAZT, HMA, HMO, HMT, IC, INVEST, MFR, PIO
Grile, Andrew	Law Enforcement	ARSONT, EMT, EMT_, EMT_P, EMT, EVIDENCE, HAZMATT, HAZT, HMA, HMO, HMT, IC, INVEST, MFR, PIO
Belote, Kandi	RFD-E1-02-T2	EMT, EMT_, EMT_P, EMT, FFI, FOI, HMA, MFR, VEHX, WFOI
Earley, James	RFD-E1-02-T2	EMT, EMT_, EMT_P, EMT, FFI, FFII, FOI, FOII, HMA, HMO, MFR, SO, VEHX, WFOI, WFOII
Lopez, Ann	Staging	EMT, EMT, FFI, FFII, FOI, FOII, HMA, HMO, MFR, VEHX, WFOI, WFOII

►The IC receives a report that the fire is out. The IC clicks on the Log tab and the Add button. The ADD LOG ENTRY screen appears. The IC types in Fire is Out and clicks on Save. ◀

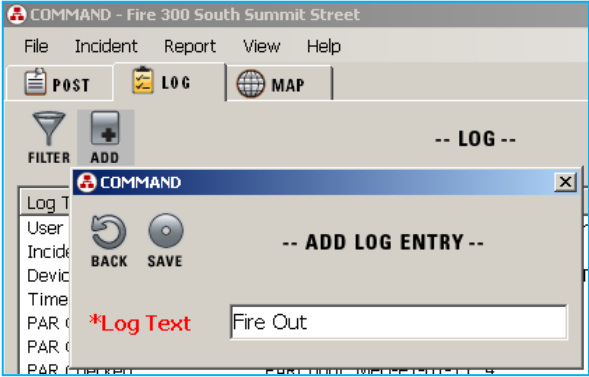

►The IC releases the State Police unit. He chooses the Off Scene assignment from the Assignment dropdown and scans the equipment and responder barcodes.◀21

►The IC releases the two Redrock units. The Redrock Chief chooses the Off Scene assignment from the Assignment dropdown and scans the equipment and responder barcodes. ◀ **21 (Redrock Chief)**

►The IC syncs his Mobile Unit ◀22

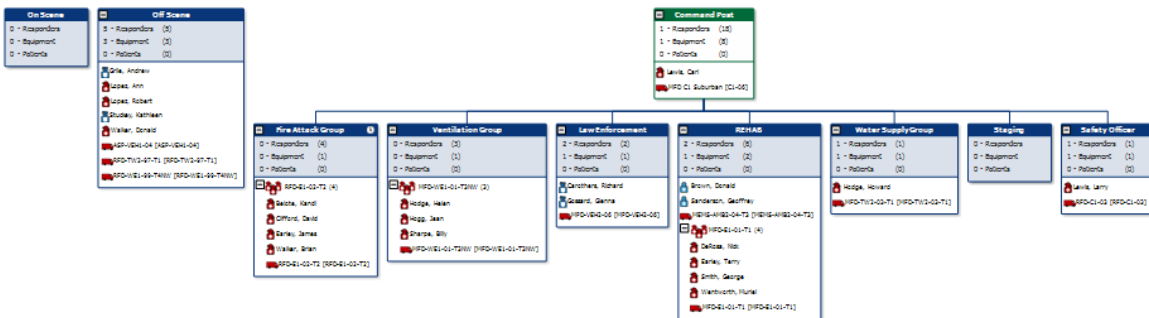

- ▶ The IC releases MFD-E1-01-T1 to return to their station and MFD-WE1-01-T3NW to REHAB. He chooses the assignments and scans the barcodes. ◀ 23
- ▶ The IC syncs his Mobile Unit ◀ 24

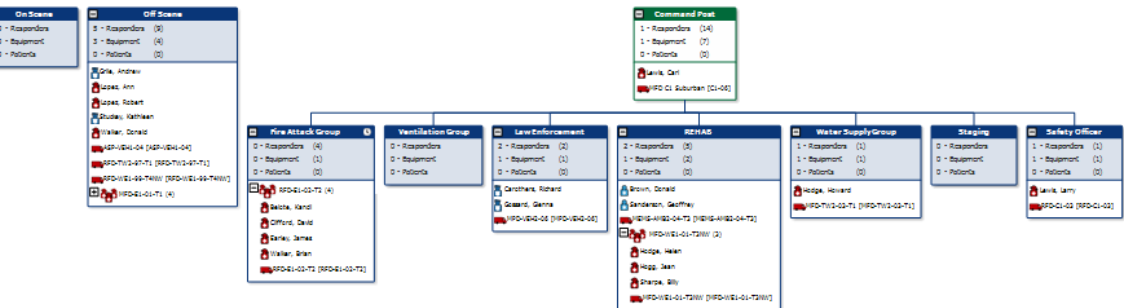

- The IC releases RFD-E1-02-T2 and the Safety Officer to return to their station. He chooses the assignment and scans the barcodes. ◀**25 (Redrock Chief)**
- The IC syncs his Mobile Unit ◀**26**

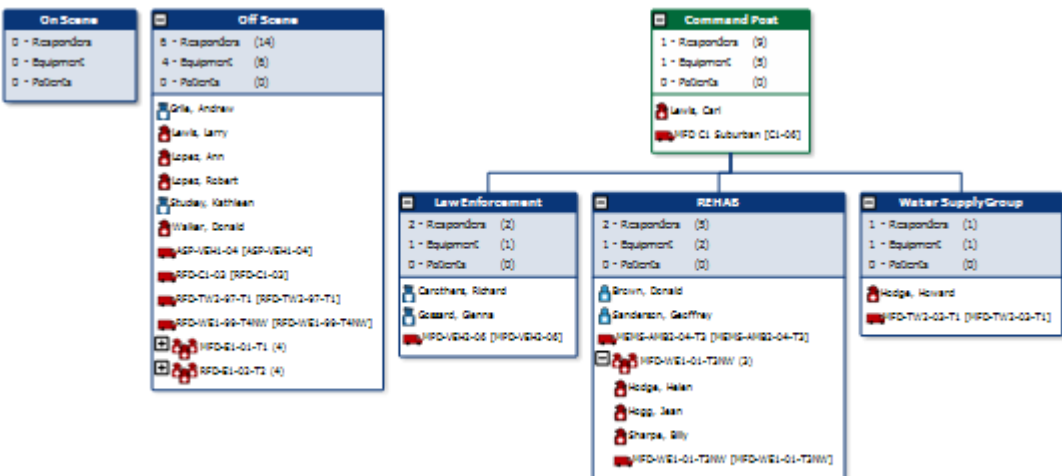

► All units have been released. The IC chooses the Off Scene assignment and scans the barcodes. ◀ **27**

► The IC syncs his Mobile Unit ◀ **28**

On Scene	Off Scene
0 - Responders	12 - Responders (23)
0 - Equipment	7 - Equipment (10)
0 - Patients	0 - Patients (0)
	Brown, Donald
	Carothers, Richard
	Gossard, Glenn
	Grille, Andrew
	Hodge, Howard
	Lewis, Carl
	Lewis, Larry
	Lopez, Ann
	Lopez, Robert
	Sanderson, Geoffrey
	Stuckey, Kathleen
	Walker, Donald
	ASP-VEH1-04 [ASP-VEH1-04]
	MEMS-AMB2-04-T3 [MEMS-AMB2-04-T3]
	MFC-TW2-03-T1 [MFC-TW2-03-T1]
	MFC-VEH2-06 [MFC-VEH2-06]
	RFD-C1-03 [RFD-C1-03]
	RFD-TW2-97-T1 [RFD-TW2-97-T1]
	RFD-WE1-99-T4NW [RFD-WE1-99-T4NW]
	MFC-E1-01-T1 (4)
	MFC-WE1-01-T3NW (3)
	RFD-E1-02-T2 (4)

► End the Incident on the Mobile and Command Software. ◀

3 Barcodes for the Scenario

Barcodes for the Scenario using Mobile & Command

This chapter contains actual barcodes used in the Scenario using Command section. These barcodes may be used, along with Mobile Units and Command software, in conjunction with the scenario. There are numbers in the scenario that correspond with numbers in this section to allow you to more easily follow along.

e.g., 1 SCAN, 2 SYNC

1 SCAN

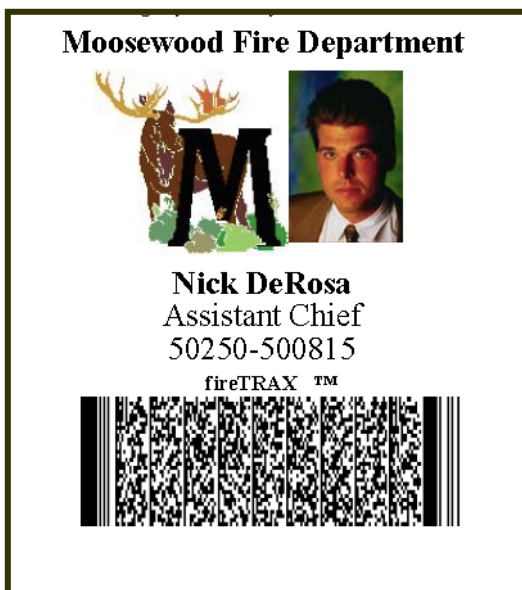

Moosewood Fire Department



Muriel Wentworth
Fire Fighter
50250-700901
fireTRAX TM



Moosewood Fire Department



George Smith
Driver
50250-401022
fireTRAX TM



2 SCAN

Assignment



On Scene



Moosewood Fire Department
MFD-C1-06
MFD-C1-06
2006 Chevrolet Suburban



Moosewood Fire Department



Carl Lewis
Fire Chief
50250-550704
fireTRAX TM



3 SYNC

4 SCAN

Assignment



Command Post



Moosewood Fire Department
MFD-C1-06
MFD-C1-06
2006 Chevrolet Suburban



Moosewood Fire Department



Carl Lewis
Fire Chief
50250-550704

fireTRAX™



Assignment



Fire Attack Group



Moosewood Fire Department
MFD-E1-01-T1
MFD-E1-01-T1



5 SYNC

6 SCAN

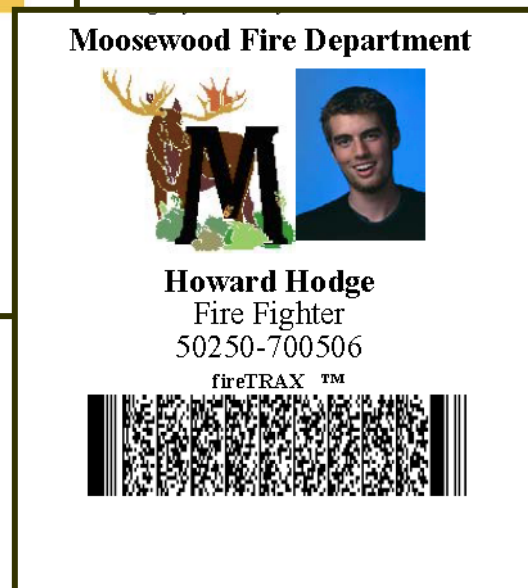
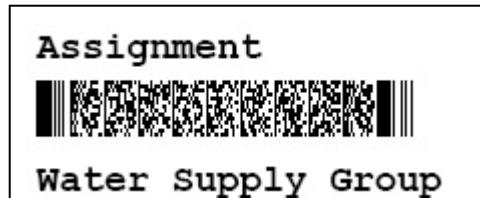

7 SCAN (forming a Company)



Moosewood Fire Department



Helen Hodge
Captain
50250-550804

fireTRAX™



Moosewood Fire Department



Jean Hogg
Fire Fighter
50250-820628

fireTRAX™



Moosewood Fire Department



Billy Sharpe
Fire Fighter
50250-600202

fireTRAX™



8 SCAN

Assignment



Ventilation Group



Moosewood Fire Department

MFD-WE1-01-T3NW

MFD-WE1-01-T3NW



9 SYNC

10 SCAN (assignment has been manually added to the mobile unit)

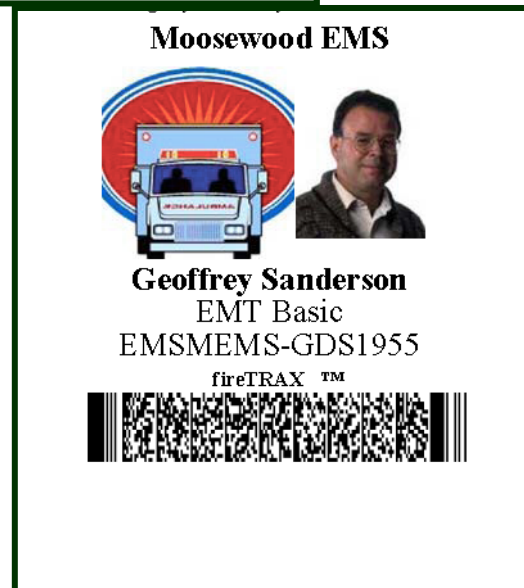
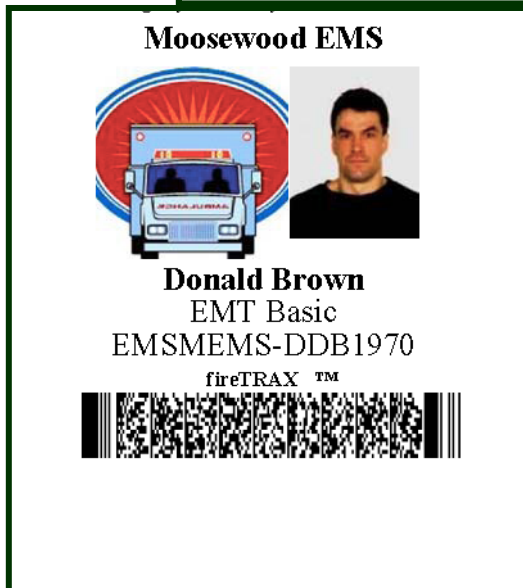
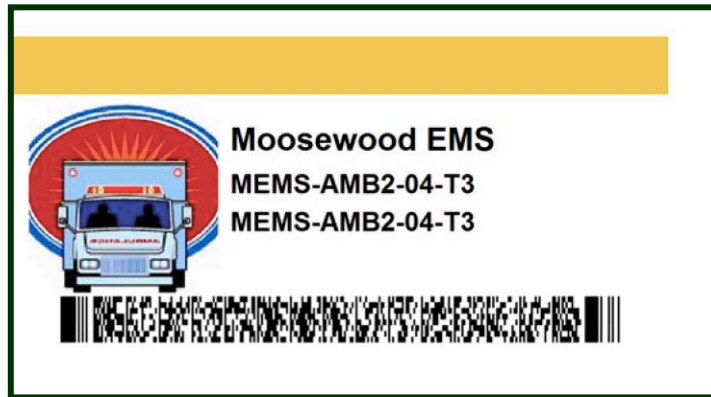

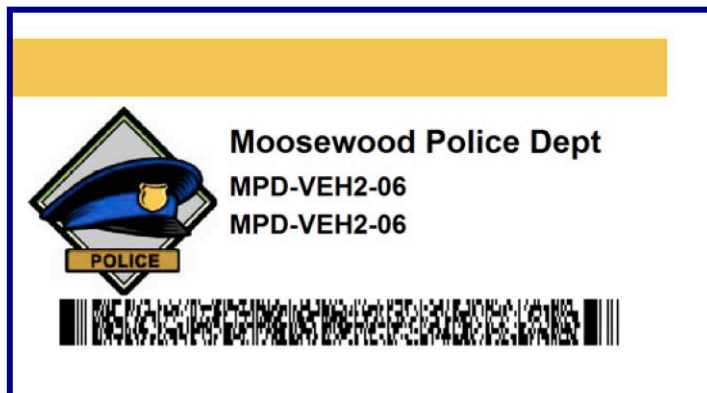
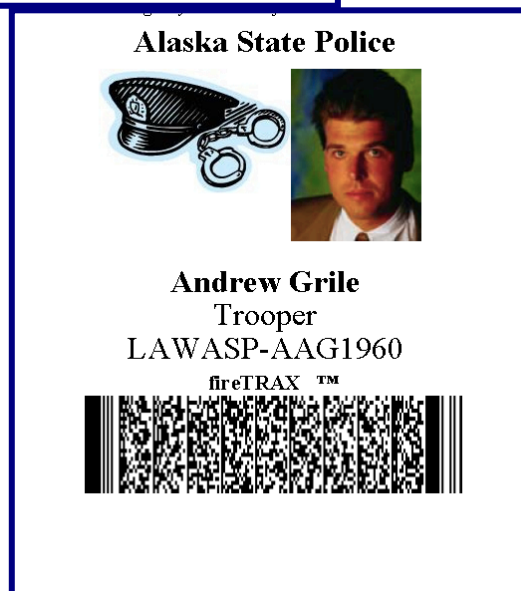
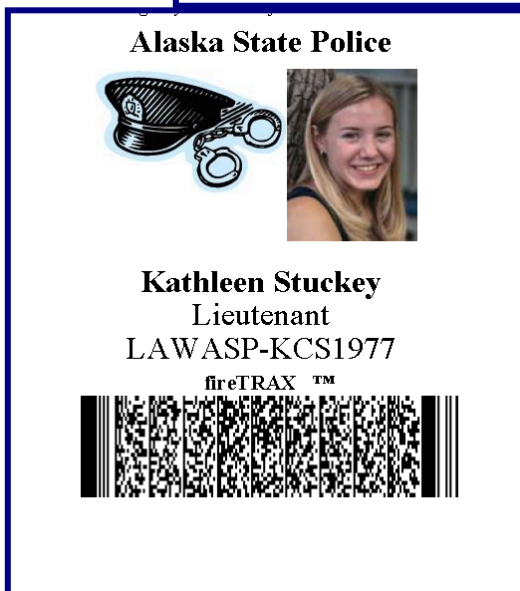

11 SYNC

12 SCAN (assignment has been manually added to the mobile unit)





Moosewood Police Dept

Glenna Gossard
Officer
LAWMPD-GGG1970
fireTRAX™



Moosewood Police Dept

Richard Carothers
Lieutenant
LAWMPD-RNC1965
fireTRAX™



13 SYNC

14 SCAN – REDROCK MOBILE UNIT



Fire-Trax Assignment
Safety Officer

Redrock FD
RFD-C1-03
RFD-C1-03



Redrock FD

Larry Lewis
Fire Chief
53450-LWL1956
fireTRAX™



15 SCAN (forming a Company) - REDROCK MOBILE UNIT

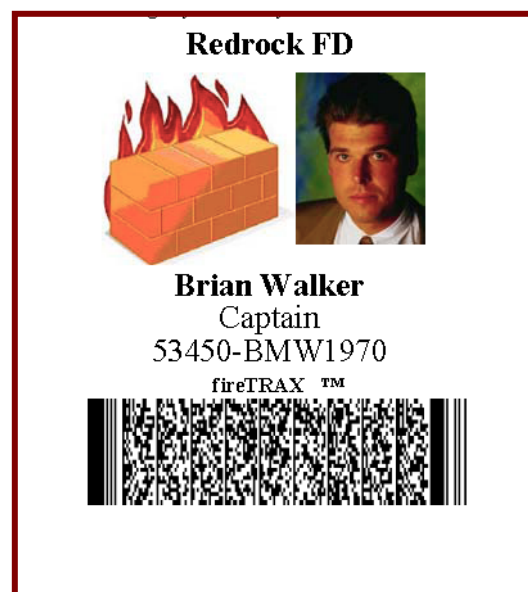
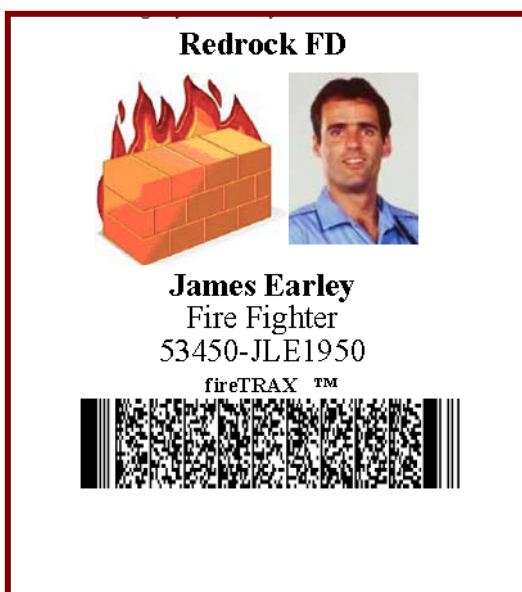
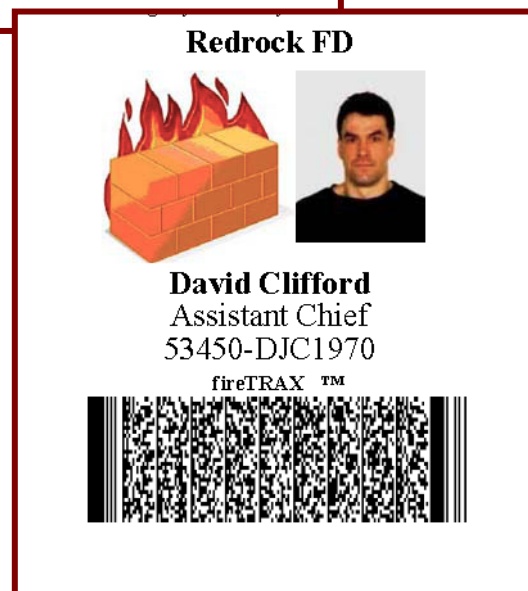
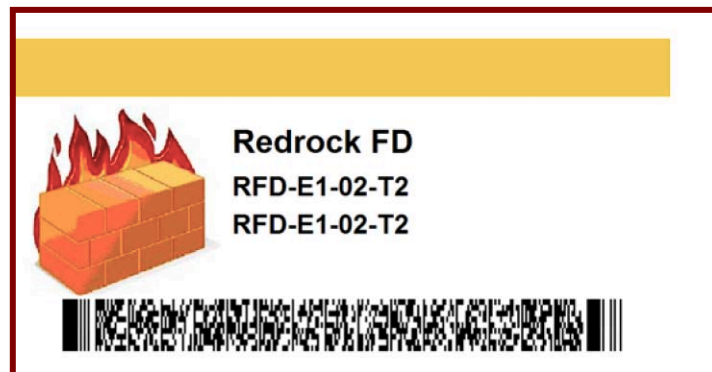

16 SYNC – REDROCK MOBILE UNIT

17 SCAN – REDROCK MOBILE UNIT

Assignment



Staging



Redrock FD

RFD-WE1-99-T4NW

RFD-WE1-99-T4NW



Redrock FD



Ann Lopez

Fire Fighter

53450-AML1980

fireTRAX TM



Redrock FD



Robert Lopez

Fire Fighter

53450-RJL1978

fireTRAX TM



Assignment



Water Supply Group



Redrock FD

RFD-TW2-97-T1

RFD-TW2-97-T1



Redrock FD



Donald Walker

Driver

53450-DMW1980

fireTRAX™



18 SYNC – REDROCK MOBILE UNIT

19 SCAN (Choose Rehab from the Assignment dropdown)



Moosewood Fire Department

MFD-E1-01-T1

MFD-E1-01-T1



20 SYNC

21 SCAN (Choose Off Scene from the Assignment dropdown)

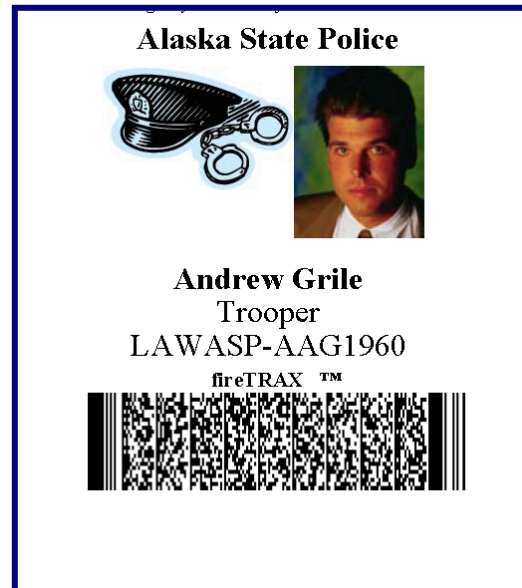







Redrock FD
RFD-TW2-97-T1
RFD-TW2-97-T1



Redrock FD



Donald Walker
Driver
53450-DMW1980
fireTRAX TM

Redrock FD
RFD-WE1-99-T4NW
RFD-WE1-99-T4NW





Redrock FD

Ann Lopez
Fire Fighter
53450-AML1980
fireTRAX TM



Redrock FD

Robert Lopez
Fire Fighter
53450-RJL1978
fireTRAX TM



22 SYNC

23 SCAN

(Choose Off Scene from the Assignment dropdown)



(Choose REHAB from the Assignment dropdown)



24 SYNC

25 SCAN (Choose Off Scene from the Assignment dropdown)

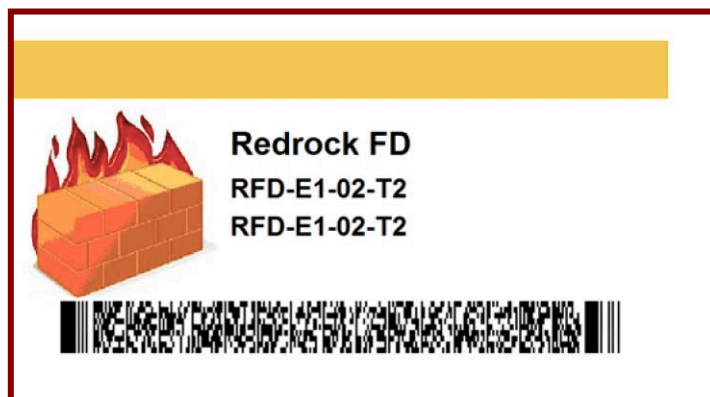





Moosewood Fire Department
MFD-C1-06
MFD-C1-06
2006 Chevrolet Suburban



Redrock FD

Larry Lewis
Fire Chief
53450-LWL1956
fireTRAX™



26 SYNC

27 SCAN (Choose Off Scene from the Assignment dropdown)





Moosewood Fire Department
MFD-WE1-01-T3NW
MFD-WE1-01-T3NW



Moosewood Fire Department
MFD-TW2-03-T1
MFD-TW2-03-T1



Moosewood Fire Department





Howard Hodge
Fire Fighter
50250-700506
fireTRAX™

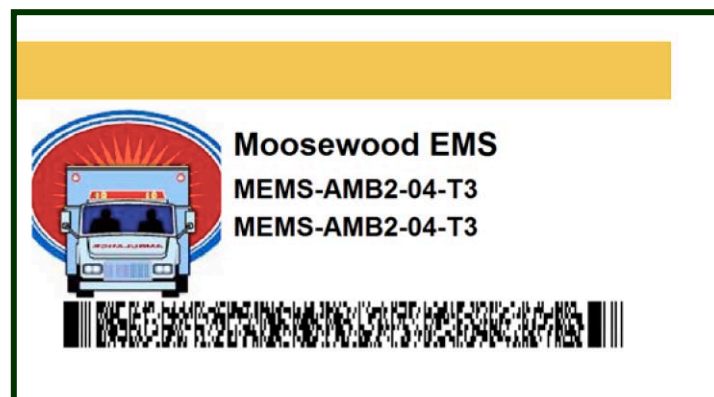
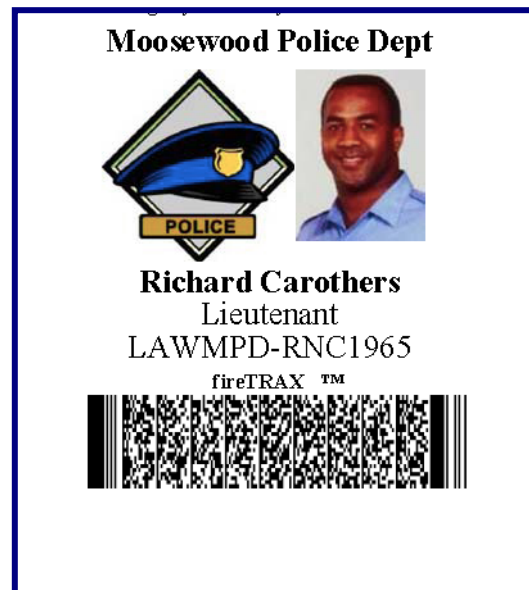
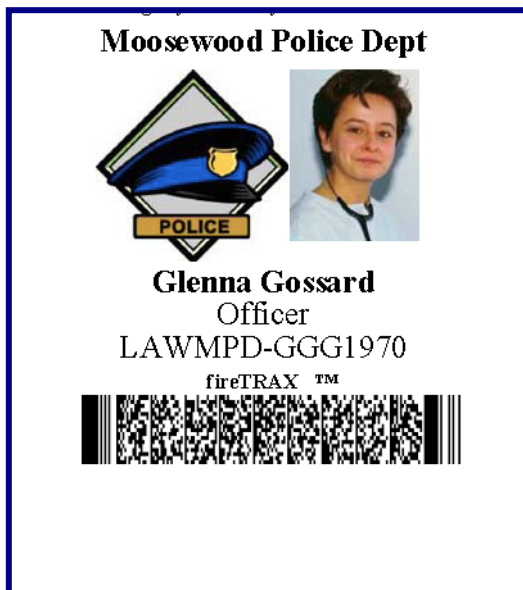
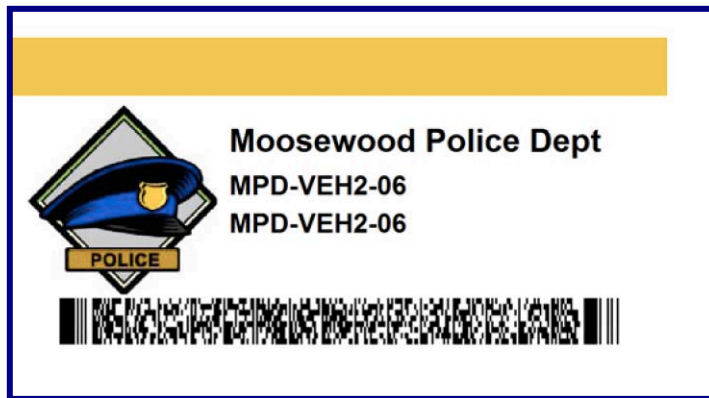





Moosewood EMS

Donald Brown
 EMT Basic
 EMSMEMS-DDB1970
 fireTRAX™





Moosewood EMS

Geoffrey Sanderson
 EMT Basic
 EMSMEMS-GDS1955
 fireTRAX™



Moosewood Fire Department

Carl Lewis
 Fire Chief
 50250-550704
 fireTRAX™



28 SYNC

End the Incident on the Mobile and Command Software.